

Clarinete

Para clarinete, violonchelo, y piano

Arreglo: David ben Or

Farewell to Rabbi Sylvia

Despedida a la Rabina Sylvia

para la Rabina Sylvia Rothschild

Melodía: David ben Or

Copyright © 2014 David ben Or. Algunos derechos reservados (CC BY-NC-SA 4.0).

Presto ♩ = 128

Clarinete en Sib

1

2

3

4

5

6

7

8

9

2

11

12

13

14

15

16

Farewell to Rabbi Sylvia

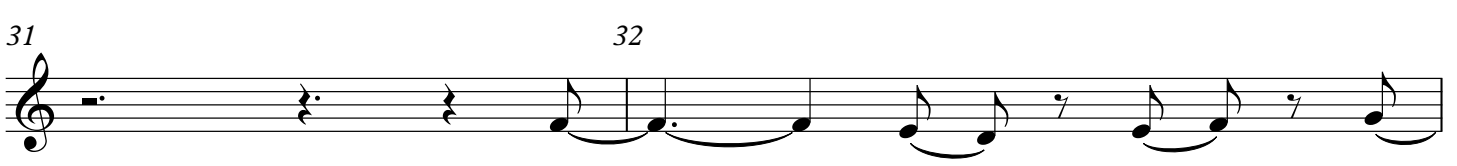
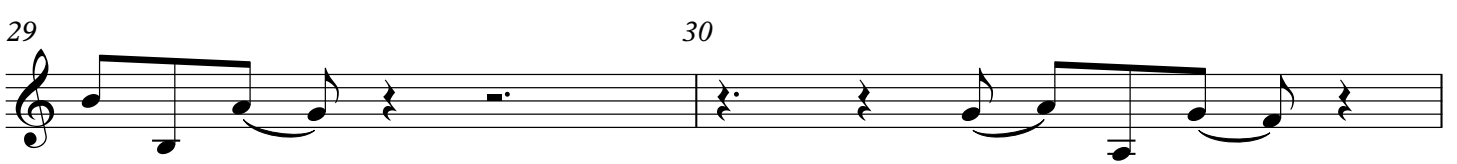
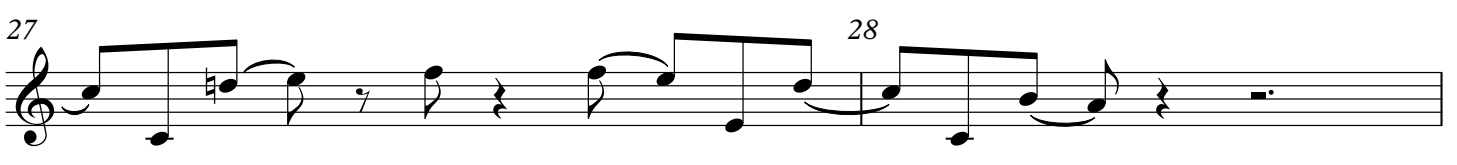
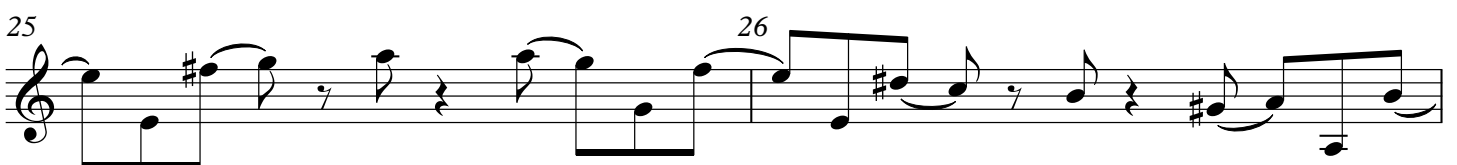
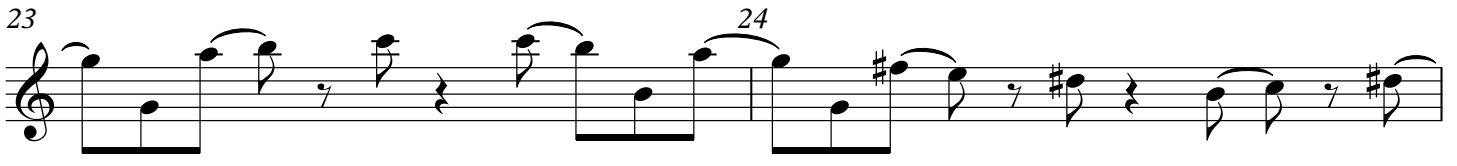
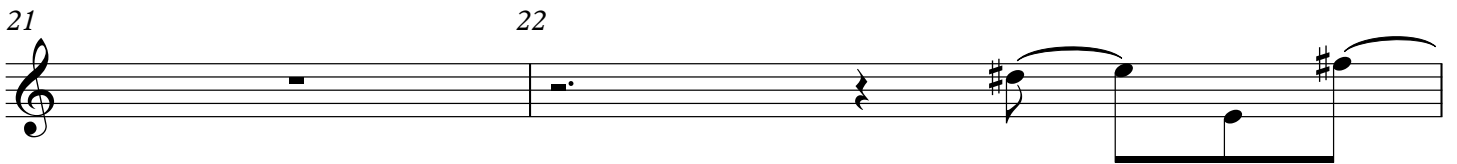

Farewell to Rabbi Sylvia

33 34

35 36

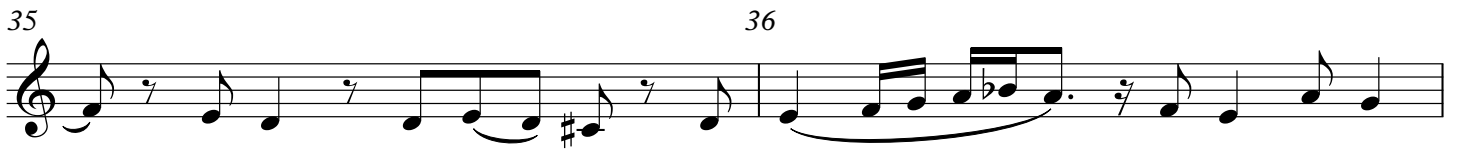

37 38

39 40

41 42

43 44

45 46

47 48

Farewell to Rabbi Sylvia

49 50

51 52

53 54

55 56

57 58

59 60

61 62

63 64
